

DLC	Examination & Result Analysis Committee				Page : 1-2
Type of Meeting :Actual					
Date :17.02.22		Time : 10:00AM		Venue : Principal office	
Present : Dr. Komilla Aggarwal, Ms. Shuchi Sharma, Ms. Parema Bakshi				Convener: Ms Shuchi Sharma	
S.No	Agenda/ Point Discussed	Responsibility	Completion Date Proposed Actual		Action Taken
	Agenda: Conduct Internal Exam	Ms.Shuchi [convener], Ms.Parema Bakshi [member] Ms.Iram [member]	17.2.22	3.3.22	completed
	Points Discussed:				
1.	The Principal gave the directions to the Convener to frame the date sheet for conducting Internal Assessment		17.2.22	21.3.22	
2.	Ms. Shuchi Sharma and Ms. Parema Bakshi shall frame the datasheet and forward it to Secretary DET for approval		17.2.22	21.3.22	completed
3.	The Principal directed the committee to convey to the teachers of 1st semester that answer scripts shall be evaluated by the concerned subject teacher		17.2.22	21.7.22	completed

Parema Bakshi
Examination & Result Analysis Committee.

[Signature]
Principal
Dogra Law College

DOGRA LAW COLLEGE

B.A LL.B (5 YEARS - 1ST SEMESTER)

Time: 1 Hour

Note: Attempt 3 question in all. Sec A is compulsory. Attempt 1 question in Sec B

**Economics
Max. Marks - 15**

Internal Assessment Test

Section - A

Q1 Define Demand. What are the main determinants of individual Demand. (2.5 Marks)

Q2 Distinguish between Short- Run and Long-Run Costs. (2.5 Marks)

Section - B

Q1 State and Explain the Law of Demand ? Why do Demand curve slope downwards to the right? Also can demand curve slope upwards to the rights? (10 Marks)

Q2 Explain the law of variable proportion with the help of diagram. (10 Marks)

Handwritten notes: "15", "15", "16/8/22", "v 9 mod", "16/08/22".

No. 37

Q.No.	Part-I	Part-II	Part-III	Part-IV	Total
1					
2					
3					
4					
5					
6					
Total					

Stamp of the College
 Dogra Law College
 Investigator's Signature *[Signature]*
 Date 16/8/22

Examination Internal Assessment
 Course B.A. LL.B (5 years)
 Semester 1st Semester
 Subject Economics
 Candidate's Name Simean Chib
 Candidate's Roll No. DLC1595
 Candidate's Signature Simean Chib

Total in words _____
 Name & Signature of Evaluator
Sham Javed

DOGRA LAW COLLEGE

BA LLB (5 YEARS - 2 - SEMESTER)

Time: 50 minutes

Note: Attempt 3 questions in all. Sec A is compulsory. Attempt 1 question in Sec B.

Political Science
Max. Marks - 15

Internal Assessment Test

Section - A

- Q1. Why the written constitution is required by the state? (2.5 Marks)
- Q2. What is the necessity of flexible constitution? (2.5 Marks)

Section - B

- Q1. Explain the features of Federal and Unitary form of government? (10 Marks)
- OR
- Q2. Discuss the features of Parliamentary form of government?

No.

V. O. Singh
Principal
Dogra Law College
Ran Brahamna, Samb.

Dr. Prashant Singh
Date 12/11/2022

1					
2					
3					
4					
5					
6					
Total					
Total in words _____					
Name & Signature of Evaluator <i>Dr. Prashant Singh</i>					
Name of the Checker _____					

Examination BA LLB (Internal Assessment)
Course BA LLB 5 YEARS
Semester 1st
Subject POLITICAL SCIENCE
Candidate's Name ADITI JAMWAL
Candidate's Roll No. DLC 1621
Candidate's Signature *Aditi*

Internal Assessment Test

Section - A

Q1 Discuss about the relevance of sociology with economics. (2.5 Marks)

Q2 What do you understand by society. Give example. (2.5 Marks)

Section - B

Q3 Define in brief about the structure and function. With examples. (10 Marks)

OR

Q4 Throw light on the nature, scope and development of sociology. (10 Marks)

No. 83

V. P. Singh
Principal
Dogra Law College
Sanjivnagar, Samba

3				
4				
5				
6				
Total				
Total in words _____				
Name & Signature of Evaluator <i>Rishu Kumar Kohli</i>				
Name of the Checker _____				



Date 15/8/21

Examination Internal Assessment
Course BA LLB (5 Years)
Semester Ist
Subject Sociology
Candidate's Name Nikita Ratra
Candidate's Roll No. DL1609-A
Candidate's Signature Nikita Ratra

INTERNAL ASSESSMENT (Session 2022-23)
1st Semester, 5 Yrs BA.LL.B Subject- Law of Torts

Q1. Answer briefly. Attempt all two of the following: - (Marks 2.5+2.5=5)

- A) What is Damnum Sine Injuria? The plaintiff was running a computer consultancy business. Another competitor in the same business opened an office in the vicinity of the plaintiff's office. Consequently the plaintiff suffered a sharp fall in his income and sued the competitor for the damages. Will the plaintiff succeed? Decide.
- B) In the election of Lok Sabha, 'X', a qualified voter goes to cast his vote. He however is wrongfully denied his right to vote by the polling officer, 'Z'. The candidate, in whose favour, 'X' wanted to cast his vote, lost the election by a margin of just ten votes. 'X' brings a suit against the election authorities. Is the authority liable? Decide with the help of relevant cases.

Q. 2. Attempt anyone of the following and answer elaborately (Marks 10)

a) "Tortious liability arises from the breach of a duty primarily fixed by law: the duty is towards persons generally and its breach is redressible by an action for unliquidated damages." - (Winfield) Give a critical appraisal of the above statement and make a distinction between tort and crime, and tort and breach of contract.

OR

b) Elucidate the maxim 'volenti non fit injuria' and its essential components. What are the limitations or exceptions on the scope of this maxim.

3				
4				
5				
6				
Total				

Total in words

Name & Signature of Evaluator

Ms. Mohit Fortuna

Name of the Checker

[Handwritten Signature]

Invigilator Signature *[Handwritten Signature]*
 Date 21/11/22
 11/15
[Handwritten Signature]

Examination BA LLB 5 yrs
 Course 5 yrs
 Semester 1st sem
 Subject Law of Torts
 Candidate's Name Danish Tak
 Candidate's Roll No. DLC/1644
 Candidate's Signature *[Handwritten Signature]*

[Handwritten Signature]
 Principal
 Group
 Law
 Group
 Law
 Group

B.A LL.B (5 YEARS - 1ST SEMESTER)

DOGRA LAW COLLEGE

Time: 1 Hour

Note: Attempt 3 question in all. Sec A is compulsory. Attempt 1 question in Sec B

English
Max. Marks - 15

Internal Assessment Test

Section - A

Q1 Comment upon the way Gandhi ji approached the case of Parsi Rustomji, in "How a client was saved".

(2.5)

Q2 What was the bond between Antonio and Bassanio that led them to Courtroom

(2.5)

Section - B

Q1 Describe the first case taken up by Gandhi ji, and write how you interpret the whole situation?

(10)

OR

Q2 Comment upon the advocacy skills of Portia.

(10)

V. P. Singh
Principal
Dogra Law College
Dera Ghokhri, Saran

No. 1590

of
the College
Principal
Dogra Law College
Bar Grahana, Saran
Date 10.3.22

Q.No.	Part-I	Part-II	Part-III	Part-IV	Total
1					
2					
3					
4					
5					
6					
Total	15				

Examination Tested

Course BA LLB (5 year)

Semester IInd

Subject English

Candidate's Name Pravil Jain

Candidate's Roll No. 1635

Candidate's Signature Pravil Jain

Total in words

Name & Signature of Evaluator
Pravil Jain

Name of the Checker

DOGRA LAW COLLEGE

B.A LL.B (5 YEARS - 1st SEMESTER)

Time: 50 minutes

Note: Attempt 3 question in all. Sec A is compulsory. Attempt 1 question in Sec B.

History

Max. Marks - 15

Internal Assessment Test

Section - A

Q1. Define Vedic Society?

(2.5 Marks)

Q2. Define Hunting Gathering Stage?

(2.5 Marks)

Section - B

Q1. Explain the reasons behind the decline of Harappan Civilization?

OR

Q2. Explain the general feature of Harappan Settlements?

(10 Marks)

No. 155

V. P. Singh
Principal
Dogra Law College
Roorkee, Uttarakhand, India

2				
3				
4				
5				
6				
Total				

Integrating a signature

Date 14.3.22

Examination Internal

Course B.A. LL.B

Semester Ist

Subject History

Candidate's Name Rishya Manhas

Candidate's Roll No. 1690

Candidate's Signature Rishya Manhas

15

Rishya Manhas

Total in words _____

Name & Signature of Evaluator

Dr. Aruna Chugh

Name of the Checker *Rishya*

DOGRA LAW COLLEGE

DATE SHEET

INTERNAL ASSESSMENT

SESSION 2021-22

Date	BA LLB 5 Years Course
	1 st Semester
10.03.2022	General English — II (501)
11.03.2022	History— I (504)
12.03.2022	Political Science (502)
14.03.2022	Law of Torts (506)
15.03.2022	Sociology- I (503)
16.03.2022	Economic — III (505)

V. P. Singh
Principal
Dogra Law College
Raj Bhawan, Samba

DOGRA LAW COLLEGE

B.A LL.B (5 YEARS - 1ST SEMESTER)

Time: 1 Hour

Note: Attempt 3 question in all. Sec A is compulsory. Attempt 1 question in Sec B

**Economics
Max. Marks - 15**

Internal Assessment Test

Section -A

Q1 Define Demand. What are the main determinants of Individual Demand. (2.5 Marks)

Q2 Distinguish between Short- Run and Long-Run Costs. (2.5 Marks)

Section - B

Q1 State and Explain the Law of Demand? Why do Demand curve slope downwards to the right? Also can demand curve slope upwards to the right? (10 Marks)

Q2 Explain the law of variable proportion with the help of diagram. (10 Marks)

v. Good
13
15
15/03/2023

No. **37**

Principal
Dogra Law College
Investigator's Signature
Date 16/3/23

Q.No.	Part-I	Part-II	Part-III	Part-IV	Total
1					
2					
3					
4					
5					
6					
Total					

Examination Internal Assessment

Course B.A. LL.B (5 years)

Semester 1st Semester

Subject Economics

Candidate's Name Simean Chib

Candidate's Roll No. DLC 1595

Candidate's Signature Simean Chib

Total in words _____

Name & Signature of Evaluator
Manoj Kumar

Name of the Checker [Signature]

Sec-B

Q.1:

- Demand : demand refers to desire for a commodity with sufficient level of money and willingness of a spender.

it comprises of three component :

- desire for a commodity
- sufficient level of money
- willingness of a spender.

Law of demand : this law states that there is negative and inverse relationship between the price and quantity demanded.

- According to Alfred Marshall : "keeping all the factors constant, quantity demanded increases with fall in price and decreases with rise in price."

Assumption

1. Price of given commodity should remain constant
2. Price of related goods (complementary and substitutes) should remain same.
3. Income of the consumer should remain same.
4. Taste and Preferences should remain same.
5. Future Expectations should not change.

Schedule

- It is the tabular representation of quantity demanded at different level of price during a given period.

Price	Quantity
4	1
3	2
2	3
1	4

→ Here with decrease in price of good the quantity demanded increases indicating negative relationship.

Curve

- It refers to graphical representation of demand schedule.

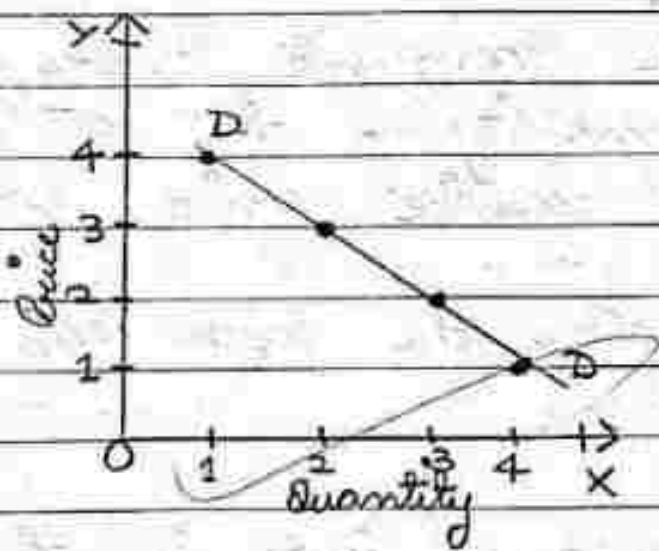

x axis \rightarrow Quantity
y axis \rightarrow Price

DD = Demand Curve

- \rightarrow In the above diagram, the demand curve slopes downwards as at price 4 the quantity demanded is 1 and continuing at the least price i.e. at 1 the quantity demanded is highest i.e. 4.

Reasons for downward sloping of demand curve:

1. Law of diminishing marginal utility: this is one of the important reason for downward slope of demand curve.
 - This law states as we consume more and more units of commodity, the utility derived from each successive unit keeps on decreasing.
 - eg: consumption of tea after the fourth cup decreases satisfaction level.
2. Substitute effect: this means that if the price of given commodity increases the demand for the related good will increase.
 - for eg: in case of tea and coffee.
- 3- Different uses: goods with different uses, with the increase in price is only used for the important purpose.

4. Income effect: this also affects the slope of demand curve as the income level increases with the fall in the price of a commodity. So, income of consumer is in relation with the price of the good.

5. Addition of new customers: when the price of a commodity falls, new customers are added as their purchasing power increases.

5. Taste and Preference: it plays a pivotal role as rational man will buy goods according to the taste and preferences [Determinant]

6. Future Expectations: If there is chances of increase in price of a commodity, the demand will increase in present and vice-versa. [Determinant]

Demand curve can slope upwards from left to right only in the cases of exceptions.

1. Giffen Goods: these are a kind of inferior goods whose demand rises and falls with the rise and fall of price respectively.
eg: sugar and Bajra
2. Veblen goods: these are the luxurious items which has no change on demand with respect to price or rather has direct relationship.
eg: diamonds
3. Ignorance: this means that people are ignorant or are not aware of the price of good (cheap) and purchases goods at higher prices.

4. Habits : In these situation even though price increase the demand for the same commodity increases due to habitual nature of man.
eg: Liquor

So, above mentioned are those where demand and price shows direct relationship.

10

Sec-A

Ans 1: Demand: it refers to desire for a commodity with sufficient level of money and willingness of a spender.

It comprises of three factors :

- desire for a commodity
- sufficient level of money
- willingness of a spender.

Demand Function

- It refers to the functional relationship between the demand and the factors affecting it.

a. Individual Demand Function (Determinants)

- It shows the functional relation between the demand by individual and factors affected it.

b. Market demand

It shows functional relationship between demand at market level and factors affecting it.

→ Individual Demand

$$D_x = f(P_x, P_r, Y, T, F)$$

P_x = Price of given commodity

P_r = Price of related goods

Y = Income of the consumer

T = Taste and Preference

F = Future expectations

a. Price of given commodity : price of given commodity shows negative and inverse relationship with the quantity demanded.

As price of apple will rise, the demand for the same will fall.

b. Price of related commodity

i. Substitute goods

ii. Complementary goods

→ Substitute goods: are when demand of given commodity rises, it means there must be rise in the price of substitute goods.
for eg: tea and coffee.

→ Complementary goods: when demand of given commodity rises, it shows there must be fall in price of complementary goods.
These are joint goods.
eg: tea and sugar.

c. Income of consumer: income, in relation to prices as price of good decreases results in increase in income status of consumer.

d. Taste and Preference: it directly affects the demand as consumer will prefer the goods which are favourable or supportive to him.

c. Future Expectations: If there is chances of rise in price of good in future its demand in present will increase.

So, these are the main determinants of individual demand.

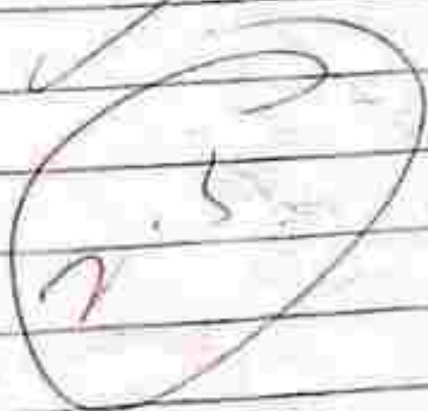

Ans 2°

- Cost: It refers to the total expenditure incurred during the conversion of raw materials into finished goods.
- It is basically composed of explicit and implicit cost.

There are basically two approaches for the study of cost

- 1 - Traditional approach
- 2 - Modern approach.

- Traditional approach is further composed of Short run and Long Run.

- The main difference between short run and long run is that, in long run the producer has enough time to select factors of proportions

whereas in short run only one factor is changed keeping all others constant.

Traditional theory

Short Run

Long Run

TC
Total Cost

Long Run total cost

Average cost

Long Run Average cost

Marginal cost

Long run Marginal cost.

10. Total cost: It refers to total cost (expenditure) incurred during the production

$$TC = P \times Q$$

2. Average Cost: it is derived by simply dividing total cost with the quantity of output.

$$AC = \frac{TC}{Q}$$

3. Marginal Cost: is derived as change in total cost with respect to change in quantity of output.

$$MC = \frac{\Delta TC}{\Delta Q}$$

Here, factors involved are fixed as well as variables.

Whereas,

1. Long Run Total Cost: here factors involved are only variable and there is no fixed factor.

- It starts from origin

2. Long Run Average Cost:

- It is also known as planning curve and Envelope curve.

As here enough time is there which results in maximum production at minimum cost.

And it encloses all short run curves in it.

- Long Run Marginal Cost : it is derived by dividing ^{change in} long run total cost with change in quantity demanded.

- Conclusion , In Short Run we have enough time fixed and variable factors are both fixed and variable, contradictory to this is Long Run Cost

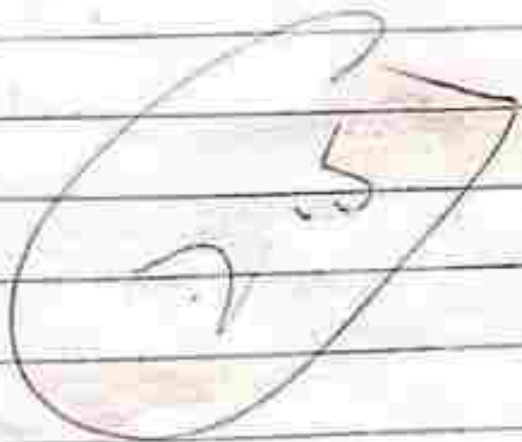

DOGRA LAW COLLEGE

BABE KATAN ILMI HUMANIA JAMBE

Approval of Thesis for Internal Assessment

2021/2022

Date	B.A.LL.B 5 Year Course, 2nd semester, November 2021-22			
	Subject	Part A	Part B	Part C
11/11/2021 (Monday)	Contract Law-I	Mr. Jyoti Kumar	Mr. Dinesh Kumar	Mr. Lalit Prasad
12/11/2021 (Tuesday)	Political Science-I	Mr. Anshu Mr. Manish	Mr. Anshu Mr. Dinesh	Mr. Lalit Mr. Prad
13/11/2021 (Wednesday)	Accounting-I	Mr. Jyoti Mr. Lalit	Mr. Lalit Mr. Anshu	Mr. Lalit Mr. Prad
14/11/2021 (Thursday)	Maths-I	Mr. Anshu Mr. Anshu	Mr. Lalit Mr. Anshu	
15/11/2021 (Friday)	Business-I	Mr. Jyoti Mr. Lalit	Mr. Anshu Mr. Anshu	
16/11/2021 (Saturday)	Contract-II	Mr. Jyoti Mr. Manish	Mr. Lalit Mr. Anshu	Mr. Lalit Mr. Prad

[Signature]
Examination and Results Officer

All Concerned

[Signature]
Principal
Dogra Law College
Babe Katan Ilmi Humania
Jambe

Internal Assessment Test

Section -A

Q1 Comment upon the way Gandhi ji approached the case of Parsi Rustomji, in "How a client was saved". (2.5)

Q2 What was the bond between Antonio and Bessano that led them to courtroom? (2.5)

Section - B

Q1 Describe the first case taken up by Gandhi ji, and write how you interpret the whole situation? (10)

OR

Q2 Comment upon the advocacy skills of Portia. (10)

V. D. Singh
Principal
Dogra Law College
Rani Brahamana, Samba

No. 1590

marks scored by the student

Q.No.	Part-I	Part-II	Part-III	Part-IV	Total
1					
2					
3					
4					
5					
6					
Total	15				

Stamp of the College Principal
Dogra Law College
Rani Brahamana, Samba
Date 10.3.22

Examination Internal
Course BA LLB (5 year)
Semester III
Subject English
Candidate's Name Prayal Jais
Candidate's Roll No. 1635
Candidate's Signature Prayal Jais

Total in words _____
Name & Signature of Evaluator Dinesh Lalania

Q1Ans A CHARACTER SKETCH OF ANTIGONE

'Antigone' is described as the heroine of the play; 'Sophocles Antigone'. Antigone is described as 'kind hearted, loving sister etc.' As she fought for her brother's funeral in the play. Here are some features of Antigone that is described in the play: →

- Loving Sister: → Antigone is described as the loving sister in the play, as she wants to bury her brother's funeral with every last ritual. She has the affection towards her brother (Polynices), she cannot see his brother's dead body for the food for animals. So, the love for his brother forced Antigone to do the funeral of his brother with

every ritual.

• Fearless ⇒ Although, by Blood Antigone is the sister of Ismene, but she doesn't have her nature like Ismene. As Antigone is fearless. (When in the start of the play when Antigone meets Ismene for the secret meeting at that time Antigone wants to bury his brother's dead (Polynice's) dead body exactly like the body of Etolus's is buried, but as Creon (King of Thebes) didn't want to bury Polynice's body and want to left his dead body for the food for animals, and declared the strict punishment on the burying of the dead body of Polynice, Ismene got scared and she denied the proposal of Antigone for the burying of the Polynice's dead body. And at that time Antigone alone went for the funeral of her brother's dead body. This incident shows that Antigone is fearless and bold in her nature.

• Kind Hearted \Rightarrow Antigone is also described as the Kind Hearted in nature. As she when she after the fight of the two brothers in Thebes, Creon declared that the brother of Antigone and Ismene i.e. Eteocles will bury finely with all rituals and other brother of these sisters i.e. Polynices will left as it is and his dead body will served as the food for animals. This scenario cannot be seen by Antigone. In other words Antigone is not able to see this disheartening or heart broken scenario. As both the brothers are same for Antigone. She cannot able to see this scenario because of her kind hearted nature.

• Affection towards family \Rightarrow After the death of their parents and brothers Antigone is almost broken at all. And even after the death of their brothers it declared by the King of Thebes (Creon) that

only the one of her brothers and the second will left as it is. ~~Antigone~~ will get the funeral. In the eyes of Creon it is not correct. She wants the equal justice for both of her brothers. She has the extreme affection towards her family and loved ones.

- Not Afraid of Death :- The most good feature of Antigone is that she is not afraid of death, even. As we already discuss that she is quite bold enough and fearless. As the Creon (the King of Thebes) already declared that he gave the hardest punishment to the person if anybody even try to steal the dead body of Polyneices. And without even afraid of death and not even thinking of her fiance Haemon, Antigone alone steal the dead body of her brother Polyneices and bury his funeral with all rituals. It shows that Antigone is not even afraid of death.

3

Conclusion \Rightarrow In the last it is clear that Antigone is overall, kind hearted, fearless, bold, loving sister, love towards family and loved ones and even not afraid of death etc. In the whole play, Antigone acts as a martyr, that how he steal his brother's dead body alone and went to the last gate and done the funeral of her brother Polynices. She even got engaged to Creon's son Haemon. And she didn't care of him also at all. She didn't even get scared or having any fear at the time, when she got caught by the guard or at the time of present in front of Creon. And when the Creon declare her punishment that now she will be killed by Creon as punishment. She didn't even care of it also at all. She with a wife, get presented in front of Creon and accept the punishment as well. Overall, Antigone is a described as a woman to salute in the play 'Sophocles' Antigone.

SECTION 4

3

- Red Tapism \Rightarrow A series of actions.
- Ab initio \Rightarrow From the initial stage.
- Ad hoc \Rightarrow For special proposal.
- Actus Reus \Rightarrow ~~In a guilty mind~~ A Guilty deed.
- Habeas Corpus \Rightarrow To present body.
- Modus Operandi \Rightarrow A particular way of doing.
- Volenti Non Fit Injuria \Rightarrow Voluntarily do something.
- Ejusdem Generis \Rightarrow of the same kind.

- De facto → In fact

- Audi Alteram Partem → Hear the other side / Party must be heard.

Assessment and Evaluation of 5 year

DOGRA LAW COLLEGE

Internal Assessment of Record of B.A LL.B 5 Years 1st Semester, Session 2021-22

M.M = 200

S.NO	NAME AND PARENTAGE NAME.	University Roll No	Gen. (15+5) English	Pol. (15+5) Science	Sociology (15+5)	History (15+5)	Economic (15+5)	Law of Torts (15+5)
1	SHUSHI GUPTA D/O RINKU GUPTA	8601/DLCF/21	16.5	17		17	20	18
2	GURRAT KOUR D/O HARDEV SINGH	8602/DLCF/21	13.5	15	15	16		17
3	SADAF JAH D/O AB SALAM TANTRAY	8603/DLCF/21	9.5	13	13.5	16		10.5
4	BHUSHIKA SHARMA D/O ASHOK KUMAR	8604/DLCF/21	14.5	17	14.5		20	18
5	AARTRA BHAJURIA D/O RAJ KUMAR BHAJURIA	8605/DLCF/21	16	14	13.5	17		17
6	MAHNOOR RIAZ D/O RIAZ AHMED RIAZ	8606/DLCF/21	13.5	14	14	14		15.5
7	DEEPAI ABROL D/O ANIL ABROL	8607/DLCF/21	15.5	14	13	.	18	13.5
8	MTHAR PARVEZ D/O PARVEZ IQBAL	8608/DLCF/21	13.5	14	13	.	17.5	13.5
9	BALOOQ FATIMA D/O MOHD FAZAL	8609/DLCF/21	Absent	Absent	Absent	Absent	Absent	Absent
10	ANUSHI MAHAJAN D/O SUNNY MAHAJAN	8610/DLCF/21	14	14	13.5	16		16.5
11	MALKEET KOUR D/O JASVIR SINGH	8611/DLCF/21	13	15	14		18.5	15.5
12	SMYRA D/O SANJAY KOUL	8612/DLCF/21	14	17	16.5	17		17
13	TEESHA D/O CHRISTOPHER	8613/DLCF/21	10.5	15	12		10	15
14	ISHVI PANDUR D/O SANJAY KUMAR PANDUR	8614/DLCF/21	15	18	14.5	18		18
15	SUPRIYA LAMDHAN D/O SURESH KUMAR	8615/DLCF/21	15	17	.	16	20	16
16	ANILI D/O D/O PADMAN SINGH	8616/DLCF/21	14	14	10.5		9	14.5
17	SIMRAN D/O GOINDER SINGH	8617/DLCF/21	19	18	.	18	20	18
18	LAKSHMI RAMA D/O TIBATH RAM	8618/DLCF/21	12	15	14	18	.	17
19	SANIL SAKHRAZ BHAN S/O SAKHRAZ BHAN	8619/DLCF/21	13	13	13	17	.	12
20	ANIL KUMAR S/O GOINDER KUMAR	8620/DLCF/21	9.5	8	10		11.5	12
21	SADDOQ MATTDO S/O GULZAR YUSSAII	8621/DLCF/21	14.5	11	15	18	.	17
22	SUSRE KANG S/O BANSHI LAL	8622/DLCF/21	14.5	14	13	18	.	16
23	HALAR GUPTA D/O SUNTI GUPTA	8623/DLCF/21	14	17	15	18	.	17.5
24	RAJUL KUMAR S/O RAJ KUMAR	8624/DLCF/21	13	13	.	17	15.5	17
25	SHRETI GUPTA D/O MUNDISH GUPTA	8625/DLCF/21	15.5	18	18.5	18	.	18
26	RABIA BANGAT D/O RAJDEV KUMAR	8626/DLCF/21	15.5	15	11.5	17	.	16.5
27	RAJAT SHARMA S/O BDMESH BHARTI	8627/DLCF/21	16.5	10		16	18	15.5
28	SHREYAS THAKUR S/O RAJ SINGH	8628/DLCF/21	16.5	15	17	18		17
29	KARTIKYA GUPTA S/O VINAYAK GUPTA	8629/DLCF/21	13.5	15	17		10.5	13

NO	NAEM AND PARENTAGE	University Roll No	Gen. English	Pol. Science	Sodology	History	Economic	Law of Torts
30	ABU HAMZA S/O JAVED AFTAB	8630/DLCF/21	16	15	15	16	.	17.5
31	DIKSHA RATHA D/O SANJAY RATHA	8631/DLCF/21	16	14	15		17.5	16
32	GARGHY RANIAL D/O RASHPAL SINGH	8632/DLCF/21	17	18	18		20	18
33	ROHANI SHARMA D/O VIJAY KUMAR	8633/DLCF/21	12	16	11		16	16
34	SHEBANI CHOUDHURY D/O JOGINDER SINGH	8634/DLCF/21	Absent	Absent	Absent	Absent	Absent	Absent
35	TISHA SHARMA D/O MAHESH KUMAR	8635/DLCF/21	12	17	12	.	15.5	17
36	SARAJI CHOUDHURY D/O AJAY KUMAR	8636/DLCF/21	13	17	15	17	.	18
37	VRIDHI SHARMA D/O VARUN KUMAR DOGRA	8637/DLCF/21	16.5	16	15	17	.	18
38	SMRITI SHARMA D/O RAJ KUMAR SHARMA	8638/DLCF/21	13	15	15.5	.	17.5	17
39	ASHIKA SHARMA D/O SURESH KUMAR	8639/DLCF/21	12.5	13	12.5	.	20	17
40	MANYA SENGAL D/O MUNISH SENGAL	8640/DLCF/21	17	17	13.5	18	.	18
41	SHOHIB NAZIR S/O NAZIR AHMED	8641/DLCF/21	9.5	9	12.5	12	.	14
42	BHUMI SHARMA D/O SUDESHI KUMAR	8642/DLCF/21	10.5	10	12.5	10	.	11
43	ADITI JAMWAL D/O PARMEET SINGH	8643/DLCF/21	14.5	14	13.5	.	15.5	14
44	AMANDEEP SHARMA S/O SATPAL SHARMA	8644/DLCF/21	15	14	16	17	.	15
45	SARISH FREET SINGH S/O S SATPAL SINGH	8645/DLCF/21	13.5	16	16	18	.	18
46	RAJSHA KHAN D/O MOHD AZAD	8646/DLCF/21	13.5	19	13	16	.	15.5
47	BISMEN D/O AJAY KUMAR	8647/DLCF/21	12.5	14	11.5	17	.	16.5
48	UTSAV DALI S/O RAJNESH DALI	8648/DLCF/21	13	14	16	.	15	17.5
49	MUSKAN D/O RAJESH GUPTA	8649/DLCF/21	14	16	17	14	.	17
50	PRANAV GUPTA S/O MUNISH GUPTA	8650/DLCF/21	7.5	8	.	9	7	9
51	VISHALI DEVI D/O KAPOOR SINGH	8651/DLCF/21	15	17	14	.	17.5	15.5
52	SANKARA SHARMA D/O GANESH DUTT	8652/DLCF/21	16	15	14	.	20	17
53	ARMAAN THAKUR S/O PARDEEP SINGH	8653/DLCF/21	15	15.5	14.5	15	.	14.5
54	GUNJAN RAUPT D/O JOGINDER SINGH	8654/DLCF/21	10.5	15	14	13	.	16
55	AYENAKSHI DEVI D/O SANDAY KUMAR	8655/DLCF/21	17.5	17	16	18	.	16.5
56	ARSHIA KUMARI D/O JAMJET RAJ	8656/DLCF/21	10	14	12	16	.	14.5
57	PRITAL JAIN D/O HARDESH JAIN	8657/DLCF/21	15	15	15	.	20	16
58	AKHILESH D/O GOPAL KRISHAN	8658/DLCF/21	14.5	18	14	.	18.5	18
59	MOHD. RAJMUL SAQIB S/O MOHD ASHRAF	8659/DLCF/21	12	9	11	15	.	16
60	KANAKSHI MAHAJAN D/O SAMEER GUPTA	8660/DLCF/21	16	16	14.5	.	19	17

NAEM AND PARENTAGE	University Roll No	Gen. English	Pol. Science	Sociology	History	Economic	Law of Torts
AFTAB AHMED S/O BASHIR AHMED	8661/DLCF/21	12.5	13	13	.	15.5	18
SHALEEZA SHABIR D/O SHABIR HUSSAIN RISHI	8662/DLCF/21	15	16	15.5	.	20	18
ARYAN SAMBYAL S/O VISHAL SINGH	8663/DLCF/21	14	11	.	15	15	17
MOHAMMED HOUZAF WANI S/O IMRSHAD HUSSAIN WANI	8664/DLCF/21	9.5	13	9	14	.	7.5
SIMRAN SHARMA D/O SUB. KRISHAN CHAND	8665/DLCF/21	16	13	14	18	.	18
DANISH TAK S/O BRU LAL TAK	8666/DLCF/21	18	17	16	16	.	16
HONEY VERMA D/O BALBIR KUMAR	8667/DLCF/21	15	14	13	18	.	17.5
TOSIEF MAROOF S/O MOHD MAROOF	8668/DLCF/21	13.5	13	.	16	14.5	17.5
PALVI KUMARI D/O JAGGA RAM	8669/DLCF/21	15.5	13	12	.	13.5	15
MANPREET KOUR D/O SUKHDEV SINGH	8670/DLCF/21	15	13	14	.	17.5	16.5
JALPREET KAUR D/O MOHAN SINGH	8671/DLCF/21	17	16	16	.	20	18
ISHA JAINWAL D/O RAM CHAN	8672/DLCF/21	15	16	16	17	.	17
SAJIDA HASHMI D/O ZAFER HUSSAIN SHAIKH	8673/DLCF/21	15.5	16	13	16	.	16
KRISH SHARMA S/O PUSHPINDER SHARMA	8674/DLCF/21	9	13	13	13	.	11
KUNIAL SHARMA S/O ROOP SHARMA	8675/DLCF/21	11.5	13	12.5	.	17.5	17
MOHD RAJ S/O MOHD RAJIQ	8676/DLCF/21	13	15	13	14	.	15
TANYA SHARMA D/O KULBUSHAN SHARMA	8677/DLCF/21	9.5	15	11.5	.	16.5	13
AKSHAT DATTA S/O SANDEEP DATTA	8678/DLCF/21	16.5	16	16.5	18	.	18
RAVINDR SINGH S/O JASWANT RAJ	8679/DLCF/21	14	16	11.5	.	19.5	12.5
PRIYA DARSHAN D/O ANJEEV SINGH	8680/DLCF/21	13.5	16	12	15	.	15.5
BASHIRAT IQBAL S/O DAUD IQBAL	8681/DLCF/21	13	11	9	14	.	11
TAHER REZA S/O SHABIL AHMED REZA	8682/DLCF/21	15.5	13	.	18	20	17
PUNEET KHAJURIA S/O ASHWANI KUMAR	8683/DLCF/21	9.5	11	13.5	12	.	13
PRANA ZAFAR D/O MOHAMMAD HUSSAIN AMIR ZAFAR	8684/DLCF/21	18	15	14.5	17	.	18
LEET D/O VAKRINDER KUMAR	8685/DLCF/21	16	14	11	13	.	14.5
RASHMI BHADHAT D/O CHIT RAM	8686/DLCF/21	13	12	.	13	.	13
HARASH DEV S/O DARSHAN KUMAR	8687/DLCF/21	12	14	10	12	.	15
SAVIBA FARTEO D/O FARTEO AHMED BANO	8688/DLCF/21	15	17	14.5	14	.	15.5
MUZAMIL DHOVHARY S/O SAJWANT IQBAL	8689/DLCF/21	12	13	10	.	7	7.5
FAITEENA BEGUM D/O MOHD FOULAJ	8690/DLCF/21	12.5	12	14	16	.	10
HAMEEM MUSHTAQ FAROOQ S/O		10.5	11	9	11	.	11

UNIVERSITY ROLL

	University Roll No	Gen. English	Pol. Science	Sociology	History	Economic	Law of Torts
49	VAAL SHARMA S/O SARJEET SHARMA	8692/DLCF/21	15.5	11			
51	ROTI DEVI D/O PARKASH SINGH	8693/DLCF/21	14	12	11.5	12	14
52	MUSADID ZESHAN S/O ARSHED HUSSAIN	8694/DLCF/21	13	11	9		11
53	NAVDEEP BHAGAT S/O KEWAL KRISHAN	8695/DLCF/21	11.5	13		15	14
55	RASHIL KUMAR S/O UTTAM CHAND	8696/DLCF/21	10.5	13		13	15
57	AHMAD MIRZA S/O MOHD RAZAK MIRZA	8697/DLCF/21	14	12	10	13	
58	TANIA CHOUDHARY D/O FARDOQ AHMED	8698/DLCF/21	14	14	14	17	
99	DASHARAT HUSSAIN S/O BASHIR AHMED	8699/DLCF/21	13	08	11	14	
100	SUHAGI JAMWAL D/O BALWAN SINGH JAMWAL	8700/DLCF/21	15.5	17	14.5	16	
101	AARITI SINGH D/O JAGDEV SINGH	8701/DLCF/21	14.5	13	10	16	
102	SHRAT SAHAR D/O MOHD TALEEM MALIK	8702/DLCF/21	15	13	15.5	17	
103	ROHIT BADYAL S/O BISHAN DASS	8703/DLCF/21	9	10	13.5		13.5
104	SAKSHAM BHATHIA S/O SANDEEP SINGH	8704/DLCF/21	13	16	15	18	
105	NEHARIKA SHARMA D/O VIKRANT KUMAR	8705/DLCF/21	18	15	15	13	
106	KMUSHI GUPTA D/O NARESH GUPTA	8706/DLCF/21	10	15	10	17	
107	HARLEEN KOUR D/O HARVINDER SINGH	8707/DLCF/21	9.5	14	13.5		17
108	UPREET SINGH S/O PARAMJIT SINGH	8708/DLCF/21	15	16		16	17
109	KOMAL BAIPUT D/O ANAM SINGH	8709/DLCF/21	10	10	13		10
110	REKHA BAZAZ S/O NAZIR AHMED	8710/DLCF/21	11	11	12	15	
111	AHMAD NAZ D/O RASHID ASLAM BHAT	8711/DLCF/21	9	11	11.5	14	
112	RIYKA MAMHAS D/O RASHID SINGH	8712/DLCF/21	8.5	8	14	17	
113	SURAJ FATIMA D/O MOHD TAJIM KHORRAM	8713/DLCF/21	8.5	15	7.5	13	
114	PODITA D/O SHASHI RAJ	8714/DLCF/21	17.5	15	14.5	16	
115	PRITYA DEVI D/O RAJAN KUMAR	8715/DLCF/21	10.5	11	16	14	
116	SHOONI THAPER D/O ROMA THAPER	8716/DLCF/21	18	17	16	18	
117	VEENA SINGH S/O DATA NAND	8717/DLCF/21	13	15	.	15	18.5
118	MUSANDH SAINI D/O RAJ KUMAR	8718/DLCF/21	14	17	15	17	.
119	KMU DEVI D/O SHAMSHAR DASS	8719/DLCF/21	15	17	14.5		20
120	UPASANA SINGH MAMHAS S/O VIKRANT SINGH MAMHAS	8720/DLCF/21	18	17	13	17	.
121	MAHIMA SATOTRA D/O RAJESH KUMAR	8721/DLCF/21	14.5	16	.	17	16.5
122	SHRIRANGI JAMWAL S/O RAJINDER SINGH JAMWAL	8722/DLCF/21	13.5	14	9.5	16	

	NAEM AND PARENTAGE	University Roll No	Gen. English	Pol. Science	Sociology	History	Economic	Law of Torts
123	MOHD UMAR MALIK S/O MOHD FAROOQ MALIK	8723/DLCF/21	9.5	12	11.5	10		13.5
124	ANANYA DUGGAL D/O VIKAS DUGGAL	8724/DLCF/21	17	17		17	14.5	18
125	SURYA PRATAP SINGH JAMWAL S/O SHALENDER SINGH JAMWAL	8725/DLCF/21	14	16	12		18.5	16
126	PARAS MAHJUS S/O SURJEET SINGH	8726/DLCF/21	13.5	14	11		14.5	15
127	USMAN ALI S/O AURANGZEB MANHAS	8727/DLCF/21	14	13	13		15.5	16.5
128	HIDHAM JAMWAL S/O BRU PAL SINGH	8728/DLCF/21	13	13		14	15	10.5
129	STUTI GUPTA D/O RAJESH GUPTA	8729/DLCF/21	13.5	15	15		17.5	10.5
130	MANBHASKAR JAMWAL S/O RANDHIR SINGH JAMWAL	8730/DLCF/21	14	12	12.5		20	13.5

 Durgam Law College
 Sanjivnagar, Sarathi

Assessment and Evaluation of 3 Year

DOGRA LAW COLLEGE

BASSI KALAN, BARI BRAHMANA, SAMBA

LL.B 3 YEARS (PROFESSIONAL COURSE) IST SEMESTER

INTERNAL ASSESSMENT RECORD

SESSION 2021-2022

SUBJECT- Law of crimes - I

COURSE CODE- LLB103

SUBJECT TEACHER- Mr. Rannick Bali

DATE- 28th July 22

S.NO.	Name of the student	University Roll no.	Written assignment (10)	Presentation (5)	Attendance (5)	Total (20)
1.	Rukhsana Parveen	23130/DLCT/21	6	5	4	15
2.	Shweta	23131/DLCT/21	5	3	3	11
3.	Suman Prasher	23132/DLCT/21	6	5	4	15
4.	Abhimanyu Singh	23133/DLCT/21	6	4	4	14
5.	Rajdeep Singh	23134/DLCT/21	6	5	3	14
6.	Ahmed Klyt	23135/DLCT/21	6	5	4	15
7.	Stika Kaur	23136/DLCT/21	6	3	3	12
8.	Minakshi Pathania	23137/DLCT/21	7	3	2	12
9.	Wahied Ahmed	23138/DLCT/21	5	4	3	12
10.	Kajal Kaur	23139/DLCT/21	6	4	5	15
11.	Shafiq-ur-Rehman	23140/DLCT/21	6	4	5	15
12.	Rohit Sharma	23141/DLCT/21	5	4	5	14

DOGRA LAW COLLEGE

BASSI KALAN, BARI BRAHMANA, SAMBA

LL.B 3 YEARS (PROFESSIONAL COURSE) IST SEMESTER

INTERNAL ASSESSMENT RECORD

SESSION 2021-2022

13	Ujjwal Bhuria	23142/DLCT/21	5	4	3	12
14	Saraswati	23143/DLCT/21	6	3	3	12
15	Mohd. Shoaib Khan	23144/DLCT/21	6	3	4	13
16	Divyam Thakur	23145/DLCT/21	6	4	5	15
17	Bhawan Thakur	23146/DLCT/21	6	4	5	15
18	Akushi	23147/DLCT/21	6	3	3	12
19	Simarjeet Kour	23148/DLCT/21	6	4	3	13
20	Jafara Akhter	23149/DLCT/21	6	4	5	15
21	Zareeb	23150/DLCT/21	6	3	4	13
22	Komal	23151/DLCT/21	5	3	3	11
23	Priya	23152/DLCT/21	7	3	4	14
24	Meenakshi	23153/DLCT/21	5	3	3	11
25	Nafeesa	23154/DLCT/21	6	3	4	13
26	Hemant Padha	23155/DLCT/21	6	3	2	11
27	Shubam Gouriya	23156/DLCT/21	6	3	4	13
28	Jawan Raja	23157/DLCT/21	5	3	2 [*]	10
29	Hemraj	23158/DLCT/21	6	3	3	12

DOGRA LAW COLLEGE

BASSI KALAN, BARI BRAHMANA, SAMBA

LL.B 3 YEARS (PROFESSIONAL COURSE) IST SEMESTER

INTERNAL ASSESSMENT RECORD

SESSION 2021-2022

30	Shivali	23159/DLCT/21	6	4	3	13
31	Gourav Mazoch	23160/DLCT/21	6	3	3	12
32	Subasini	23161/DLCT/21	0	0	3	3
33	Paawan Lal	23162/DLCT/21	6	3	3	12
34	Jasar Arfat	23163/DLCT/21	5	3	3	11
35	Mukesh Kumar	23164/DLCT/21	5	3	3	11
36	Veena Devi	23165/DLCT/21	6	3	4	13
37	Melak Gufta	23166/DLCT/21	6	3	3	12
38	Zeeshan Khurshid	23167/DLCT/21	6	3	2	11
39	Mahs. Nansha	23168/DLCT/21	5	3	2	10
40	Rohit Belam	23169/DLCT/21	7	3	3	13
41	Imtiyaz Ahmed	23170/DLCT/21	5	3	3	11
42	Anjali Salmani	23171/DLCT/21	6	3	3	12
43	Kulbhushan	23172/DLCT/21	6	3	3	12
44	Sachin Verma.	23173/DLCT/21	6	4	5	15
45	Archana Sharma	23174/DLCT/21	6	3	2 [*]	11
46	Sachin Kumar Choudhary	23175/DLCT/21	6	3	2	11

DOGRA LAW COLLEGE

BASSI KALAN, BARI BRAHMANA, SAMBA

LL.B 3 YEARS (PROFESSIONAL COURSE) IST SEMESTER

INTERNAL ASSESSMENT RECORD

SESSION 2021-2022

47	Raksha Thakur	23176/DLCT/21	6	3	3	12
48	Shivank Sharma	23177/DLCT/21	6	4	3	13
49	Deksha Gupta	23178/DLCT/21	6	3	3	12
50	Nawni Shree	23179/DLCT/21	6	5	5	16
51	Sarfraz Ahmed	23180/DLCT/21	5	3	2	10
52	Mehd. Allan	23181/DLCT/21	6	3	5	14
53	Akshay Mahajan	23182/DLCT/21	6	3	3	12
54	Sandeep Kumar	23183/DLCT/21	6	3	3	12
55	Jshika Sambyal	23184/DLCT/21	6	3	3	12
56	Geetajali	23185/DLCT/21	6	3	3	12
57	Zubair Rishi	23186/DLCT/21	6	3	3	12
58	Anmol Sharma	23187/DLCT/21	5	3	2	10
59	Anarav Sharma	23188/DLCT/21	5	3	2	10
60	Bharat Bhushan	23189/DLCT/21	6	3	3	12
61	Divya Shakti	23190/DLCT/21	5	3	2	10
62	Shiv Kumar	23191/DLCT/21	5	3	5	13
63	Mehd. Indiaz	23192/DLCT/21	6	3	3	12

DOGRA LAW COLLEGE

BASSI KALAN, BARI BRAHMANA, SAMBA

LL.B 3 YEARS (PROFESSIONAL COURSE) IST SEMESTER

INTERNAL ASSESSMENT RECORD

SESSION 2021-2022

64	Nawneet Sharma	23193/DLCT/21	5	3	2	10
65	Manik Rana	23194/DLCT/21	Zero	Zero	Zero	Zero
66	/	/	/	/	/	/
67	/	/	/	/	/	/
68	/	/	/	/	/	/

Rannik
Teacher incharge

[Signature]
Principal
Dogra Law College
Bari Brahmana, Samba

DOGRA LAW COLLEGE

BASSI KALAN, BARI BRAHMANA, SAMBA

LL.B 3 YEARS (PROFESSIONAL COURSE) IST SEMESTER

INTERNAL ASSESSMENT RECORD

SESSION 2021-2022

SUBJECT - Family Law - I

COURSE CODE - LLB 105

SUBJECT TEACHER - Shuchi Sharma

DATE - 17th Sept 22

S.NO.	Name of the student	University Roll no.	Written assignment (10)	Presentation (5)	Attendance (5)	Total (20)
1	Rukhsana Paween	23130/DLCT/21	6	6	4	16
2	Shweta	23131/DLCT/21	6	3	3	12
3	Sumant Prashar	23132/DLCT/21	7	5	4	16
4	Abhimanyu Singh	23133/DLCT/21	7	4	4	15
5	Reetika Singh	23134/DLCT/21	6	5	3	14
6	Ahmed Ziya	23135/DLCT/21	7	5	4	16
7	Stika Kour	23136/DLCT/21	6	3	3	12
8	Minakshi Pathania	23137/DLCT/21	7	3	2	12
9	Wahed Ahmed	23138/DLCT/21	6	4	3	13
10	Kajal Kour	23139/DLCT/21	7	4	5	16
11	Shafiq-Ul Rehman	23140/DLCT/21	7	4	5	16
12	Rohit Sharma	23141/DLCT/21	6	4	5	15

DOGRA LAW COLLEGE

BASSI KALAN, BARI BRAHMANA, SAMBA

LL.B 3 YEARS (PROFESSIONAL COURSE) IST SEMESTER

INTERNAL ASSESSMENT RECORD

SESSION 2021-2022

13	Ujjwal Bhunia	23142/DLCT/21	6	4	3	13
14	Sonalwati	23143/DLCT/21	6	3	3	12
15	Mohd. Shoaib Wani	23144/DLCT/21	6	3	4	13
16	Shivam Thakur	23145/DLCT/21	6	4	5	15
17	Bhawani Thakur	23146/DLCT/21	7	4	5	16
18	Arunhi	23147/DLCT/21	6	3	3	12
19	Simarjeet Kaur	23148/DLCT/21	6	4	3	13
20	Jafara Akhter	23149/DLCT/21	6	4	5	15
21	Zenab	23150/DLCT/21	6	3	5	14
22	Komal	23151/DLCT/21	5	3	3	11
23	Priya	23152/DLCT/21	7	3	4	14
24	Meerakshi	23153/DLCT/21	5	3	3	11
25	Nafeesa	23154/DLCT/21	6	3	3	12
26	Hemant Padha	23155/DLCT/21	6	3	2	11
27	Shubam Gawriya	23156/DLCT/21	6	3	5	14
28	Saujan Raja	23157/DLCT/21	5	3	2 ^a	10
29	Hemraj	23158/DLCT/21	6	3	3	12

DOGRA LAW COLLEGE

BASSI KALAN, BARI BRAHMANA, SAMBA

LL.B 3 YEARS (PROFESSIONAL COURSE) IST SEMESTER

INTERNAL ASSESSMENT RECORD

SESSION 2021-2022

30	Shivali	23159/DLCT/21	5	3	3	11
31	Gourav Mouoch	23160/DLCT/21	6	4	3	13
32	Sahasini	23161/DLCT/21	0	0	4	4
33	Pawan Lal	23162/DLCT/21	6	3	3	12
34	Jasari Arifat	23163/DLCT/21	5	3	3	11
35	Mukesh Kumar	23164/DLCT/21	5	3	3	11
36	Veera Devi	23165/DLCT/21	6	3	4	13
37	Mehek Gupta	23166/DLCT/21	6	3	3	12
38	Zeehan Khushka	23167/DLCT/21	6	3	2	11
39	Mehal. Marsha	23168/DLCT/21	5	3	2	10
40	Rahit Belam	23169/DLCT/21	7	3	3	13
41	Jintiaz Ahmed	23170/DLCT/21	5	3	3	11
42	Anjali Sotnami	23171/DLCT/21	6	3	4	13
43	Kulbhushan	23172/DLCT/21	6	3	3	12
44	Sachin Verma	23173/DLCT/21	6	4	5	15
45	Achana Sharma	23174/DLCT/21	7	3	2	12
46	Sachin Kumar Choudhary	23175/DLCT/21	6	3	2	11

DOGRA LAW COLLEGE

BASSI KALAN, BARI BRAHMANA, SAMBA

LL.B 3 YEARS (PROFESSIONAL COURSE) IST SEMESTER

INTERNAL ASSESSMENT RECORD

SESSION 2021-2022

47	Raksha Thakur	23176/DLCT/21	6	3	3	12
48	Shivank Sharma	23177/DLCT/21	6	4	3	13
49	Siksha Gupta	23178/DLCT/21	6	3	3	12
50	Nawin Abrol	23179/DLCT/21	6	4	5	15
51	Sarfraz Ahmed	23180/DLCT/21	5	3	2	10
52	Mohd. Aslam	23181/DLCT/21	6	3	5	14
53	Akshay Mahajan	23182/DLCT/21	6	3	3	12
54	Sandeep Kumar	23183/DLCT/21	6	3	3	12
55	Shikha Sanbyal	23184/DLCT/21	6	3	3	12
56	Geetanjali	23185/DLCT/21	6	3	3	12
57	Zubair Rishi	23186/DLCT/21	6	3	3	12
58	Anmol Sharma	23187/DLCT/21	5	3	2	10
59	Priyanshu Sharma	23188/DLCT/21	5	3	2	10
60	Akshat Bohushan	23189/DLCT/21	6	3	3	12
61	Owais Shakir	23190/DLCT/21	5	3	2	10
62	Shiv Kumar	23191/DLCT/21	5	3	5	13
63	Mohd. Intiaz	23192/DLCT/21	6	3	3	12

DOGRA LAW COLLEGE

BASSI KALAN, BARI BRAHMANA, SAMBA

LL.B 3 YEARS (PROFESSIONAL COURSE) IST SEMESTER

INTERNAL ASSESSMENT RECORD

SESSION 2021-2022

64	Narveet Sharma	23193/PLCT/21	5	3	2	10
65	Manik Ravia	23194/DLCT/21	Zero	Zero	Zero	Zero
66	/	/	/	/	/	/
67	/	/	/	/	/	/
68	/	/	/	/	/	/

Shuchi Sharma
Teacher incharge

P. Singh
Dogra Law College
Bari Brahmna, Samba

DOGRA LAW COLLEGE

BASSI KALAN, BARI BRAHMANA, SAMBA

LL.B 3 YEARS (PROFESSIONAL COURSE) IST SEMESTER

INTERNAL ASSESSMENT RECORD

SESSION 2021-2022

SUBJECT - Constitution Law

COURSE CODE - LLB101

SUBJECT TEACHER - Dr. Komila Aggarwal

DATE - 28th July 22

S.NO.	Name of the student	University Roll no.	Written assignment (10)	Presentation (5)	Attendance (5)	Total (20)
1.	Rukhsana Parveen	23130/DLCT/21	6	5	4	15
2.	Shweta	23131/DLCT/21	5	3	3	11
3.	Sumant Prashar	23132/DLCT/21	6	5	4	15
4.	Abhimanyu Singh	23133/DLCT/21	6	4	4	14
5.	Reetika Singh	23134/DLCT/21	6	5	3	14
6.	Ahmed Riya	23135/DLCT/21	6	5	4	15
7.	Stika Kour	23136/DLCT/21	6	3	3	12
8.	Minakshi Patharia	23137/DLCT/21	7	3	2	12
9.	Wahied Ahmed	23138/DLCT/21	5	4	3	12
10.	Kajal Kour	23139/DLCT/21	6	4	5	15
11.	Shafiq-ur-Rehman	23140/DLCT/21	6	4	5	15
12.	Rohit Sharma	23141/DLCT/21	5	4	5	14

DOGRA LAW COLLEGE

BASSI KALAN, BARI BRAHMANA, SAMBA

LL.B 3 YEARS (PROFESSIONAL COURSE) IST SEMESTER

INTERNAL ASSESSMENT RECORD

SESSION 2021-2022

13	Ujjwal Bhunia	23142/DLCT/21	5	4	3	12
14	Saraswati	23143/DLCT/21	6	3	3	12
15	Mahesh Choudhary	23144/DLCT/21	6	3	4	13
16	Shivam Thakur	23145/DLCT/21	6	4	5	15
17	Bhawanit Thakur	23146/DLCT/21	6	4	5	15
18	Akash	23147/DLCT/21	6	3	3	12
19	Simarjeet Kour	23148/DLCT/21	6	4	3	13
20	Jufara Akhter	23149/DLCT/21	6	4	5	15
21	Xerish	3150/DLCT/21	6	3	4	13
22	Komal	23151/DLCT/21	5	3	3	11
23	Priya	23152/DLCT/21	7	3	4	14
24	Meenakshi	23153/DLCT/21	5	3	3	11
25	Nafeesa	23154/DLCT/21	6	3	4	13
26	Hemant Padha	23155/DLCT/21	6	3	2	11
27	Shubam Gowaiya	23156/DLCT/21	6	3	4	13
28	Saurav Raja	23157/DLCT/21	5	3	2	10
29	Hemraj	23158/DLCT/21	6	3	3	12

DOGRA LAW COLLEGE

BASSI KALAN, BARI BRAHMANA, SAMBA

LLB 3 YEARS (PROFESSIONAL COURSE) IST SEMESTER

INTERNAL ASSESSMENT RECORD

SESSION 2021-2022

30	Shivali	23159/DLCT/21	6	4	3	13
31	Gowran Marech	23160/DLCT/21	6	3	3	12
32	Suhassini	23161/DLCT/21	0	0	3	3
33	Pawankat	23162/DLCT/21	6	3	3	12
34	Jasak Aislat	23163/DLCT/21	5	3	3	11
35	Mukesh Kumar	23164/DLCT/21	5	3	3	11
36	Veena Devi	23165/DLCT/21	6	3	4	13
37	Mehak Gupta	23166/DLCT/21	6	3	3	12
38	Zeeshan Khurshheed	23167/DLCT/21	6	3	2	11
39	Mohd. Marsha	23168/DLCT/21	5	3	2	10
40	Rohit Belam	23169/DLCT/21	7	3	3	13
41	Imtiyaz Ahmed	23170/DLCT/21	5	3	3	11
42	Anjali Satnani	23171/DLCT/21	6	3	3	12
43	Kulbhushan	23172/DLCT/21	6	3	3	12
44	Sachin Verma	23173/DLCT/21	6	4	5	15
45	Archana Charma	23174/DLCT/21	7	3	2	12
46	Sachin Kumar Choudhary	23175/DLCT/21	6	3	2	11

DOGRA LAW COLLEGE

BASSI KALAN, BARI BRAHMANA, SAMBA

LL.B 3 YEARS (PROFESSIONAL COURSE) IST SEMESTER

INTERNAL ASSESSMENT RECORD

SESSION 2021-2022

47	Raksha Thakur	23176/DLCT/21	6	3	3	12
48	Shivank Sharma	23177/DLCT/21	6	4	3	13
49	Diksha Gupta	23178/DLCT/21	6	3	3	12
50	Narain Arora	23179/DLCT/21	6	4	5	15
51	Saifraz Ahmed	23180/DLCT/21	5	3	2	10
52	Mohd. Aslan	23181/DLCT/21	6	4	5	15
53	Akshay Mahajan	23182/DLCT/21	6	3	3	12
54	Sandeep Kumar	23183/DLCT/21	6	3	3	12
55	Ishika Sambhal	23184/DLCT/21	6	3	3	12
56	Geetajyoti	23185/DLCT/21	6	3	3	12
57	Zubair Rishi	23186/DLCT/21	6	3	3	12
58	Anmol Sharma	23187/DLCT/21	5	3	2	10
59	Pranav Sharma	23188/DLCT/21	5	3	2	10
60	Bhavit Patwari	23189/DLCT/21	6	3	3	12
61	Dwaini Shobit	23190/DLCT/21	5	3	2	10
62	Shiv Kumar	23191/DLCT/21	5	3	5 ⁰	13
63	Mohd. Smitiaz	23192/DLCT/21	6	3	3	12

DOGRA LAW COLLEGE

BASSI KALAN, BARI BRAHMANA, SAMBA

LL.B 3 YEARS (PROFESSIONAL COURSE) IST SEMESTER

INTERNAL ASSESSMENT RECORD

SESSION 2021-2022

64	Nawneet Sharma.	23193/DLCT/21	5	3	3	11
65	Manik Rania	23194/DLCT/21	Zero	Zero	Zero	Zero
66	/	/	/	/	/	/
67	/	/	/	/	/	/
68	/	/	/	/	/	/

Teacher in Charge

Principal
Dogra Law College
Bari Brahmana, Samba